

Tilt table

Tilt table with electric motorized height adjustment and tilt function

… for examination, treatment, therapy …

Model 2090-00E white powder coated (RAL 9010)
Model 2090-03E white aluminium powder coated (RAL 9006)
Model 2090-04E grey aluminium powder coated (RAL 9007)

▶Model 2900-..E corresponds with model 2090-..E

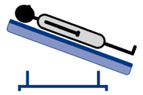

German manufacture







3 upper pictures:
Model 2090-04E
with options:
1 pair of big grip handles (2090-038), head part manual upwards adjustable (2090-058), 1 pair of belt guides (2090-036), 1 safety belt with automatic lock (2090-0351), paper roll holder (1272);
upholstery colour: 64-701 stone blue

Basic equipment:

- Lying surface 1-sectioned
- Operation of electric motorized height adjustment by foot switch, operation of electric motorized tilt function by hand switch (independent from each other)
- Integrated safety function for automatic blocking of electromotive drive
- Height adjustment by electromotive drive with freewheeling downwards, automatic declutch in case of resistance
- Movable on 4 twin castors Ø 75 mm, each with lock
- Foot plate to stand on (upholstered), removable
- Side rails along lying surface (left and right side) for special tilt table equipment
- Dewert-hygiene-equipment

Upholstery:

Lying surface 1-sectioned (different head part options possbile):

- Length: 1.930 mm
- Width: 700 mm
- Thickness of upholstery: 60 mm



Model 2090-04E, without foot plate,
with options: Head part manual upwards adjustable (2090-058), paper roll holder (1272)

Technical data:

- Electric motorized height adjustment: 590 mm to 900 mm in 34 sec. by AC-Motor, pressure capacity of 10.000 N
- Electric motorized tilt function from 0° to +85° in 22 sec. by AC-Motor with a pressure capacity of 10000 N
- Width of lying surface: 700 mm | Width overall: 850 mm
- Length of lying surface: 1930 mm | Length overall: 1960 mm
- Load capacity: 180 kg; according to IEC 60601 tested with fourfold static load

kg

Design:

2 different variants for artificial leather eligible for upholstery covering:

- Skai® Pandoria Plus with velvet-smooth surface
- Skai® Toronto EN with innovative staynu-technology





Attention: necessary room height: 2.4 m

Available as an option (see pricelist for additional options)

Additional motor control options



Art. no. 1920E
Hand switch (low voltage), with magnet on the back to fasten



Art. no. 1910E
1 foot switch (low voltage)



Art. no. 2090-043E
Foot plate to stand on up- and downwards adjustable by electric motor (not removable)

Additional safety options



Art. no. 1997E
Foot switch cover, made of brushed VA-steel

Grip handles



Art. no. 2090-028
1 pair grip handles, small



Art. no. 2090-038
1 pair grip handles, big

Belt elements



Art. no. 2090-034
Upholstery for strap

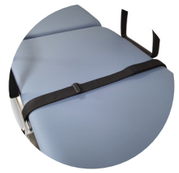

Art. no. 2090-035
1 safety belt with velcro fastener



Art. no. 2090-0351
1 safety belt with automatic lock



Art. no. 2090-036
1 pair belt guides

Arm rest



Art. no. 2090-0143
Attachment clamp to fix arm rest at side rail

Art. no. 2090-059
Arm rest

Work and rest desks



Art. no. 2090-037
Work and rest desk, up- and downwards adjustable

without picture

Art. no. 2090-039
Work and rest desk, rigid

Head part options



Art. no. 2090-058
Head part manual upwards adjustable

without picture

Art. no. 2090-042
Head part upwards adjustable by gas spring



Art. no. 2090-041
Head part up- and downwards adjustable by gas spring

Paper roll holder



Art. no. 1272
Paper roll holder, mounted unter head part (not protruding)

Special equipment

without picture

Art. no. 2090-25
Extension rail



Art. no. 2090-090
Angle gauge, on both sides of the table

Updated 05.2021_04
changes concerning the technical data are subject to change