

Tilt table

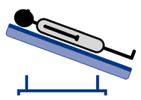

Tilt table with fixed height and electric motorized tilt function

… for examination, treatment, therapy …

Model 90-00E white powder coated (RAL 9010)
Model 90-03E white aluminium powder coated (RAL 9006)
Model 90-04E grey aluminium powder coated (RAL 9007)

▶Model 900-..E corresponds with model 90-..E

German manufacture



Model 90-00E
with options: Head part manual upwards adjustable (2090-058), paper roll holder (1272), angle gauge (90-090)







Basic equipment:

- Fixed height, not adjustable
- Lying surface 1-sectioned
- Operation of electric motorized tilt function by one hand switch and one foot switch
- Integrated safety function for automatic blocking of electromotive drive (art. no. 1999, mandatory equipment)
- Movable on 4 twin castors Ø 100 mm, each with lock
- Foot plate to stand on (upholstered), removable
- Side rails along lying surface (left and right side) for special tilt table equipment
- Dewert-hygiene-equipment

Upholstery:

Lying surface 1-sectioned (different head part options possbile):

- Length: 1.930 mm
- Width: 700 mm
- Thickness of upholstery: 60 mm

pictures show special equipment: castors Ø 75 mm;
basic equipment: castors Ø 100 mm
see picture on the right:



Technical data:

- Electric motorized tilt function from -12° to +85° in 22 sec. by AC-Motor with a pressure capacity of 10000 N
- Width of lying surface: 700 mm | Width overall: 850 mm
- Length of lying surface: 1930 mm | Length overall: 1960 mm
- Height (lying surface horizontal): 730 mm
- Load capacity: 180 kg; according to IEC 60601 tested with fourfold static load

kg

Design:

2 different variants for artificial leather eligible for upholstery covering:

- Skai® Pandoria Plus with velvet-smooth surface
- Skai® Toronto EN with innovative staynu-technology



Attention: necessary room height: 2.15 m

Available as an option (see pricelist for additional options)

DEWERT Präzisions-Stahlrohrmöbel

Additional motor control options



Art. no. 1920E
Hand switch (low voltage), with magnet on the back to fasten



Art. no. 1910E
1 foot switch (low voltage)



Art. no. 2090-043E
Foot plate to stand on up- and downwards adjustable by electric motor (not removable)

Grip handles



Art. no. 90-028
1 pair grip handles, small



Art. no. 90-038
1 pair grip handles, big

Belt elements



Art. no. 90-034
Upholstery for strap

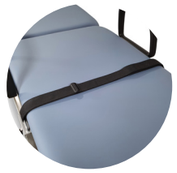

Art. no. 90-035
1 safety belt with velcro fastener



Art. no. 90-0351
1 safety belt with automatic lock



Art. no. 90-036
1 pair belt guides

Arm rest



Art. no. 2090-0143
Attachment clamp to fix arm rest at side rail

Art. no. 2090-059
Arm rest

Work and rest desks



Art. no. 90-037
Work and rest desk, up- and downwards adjustable

without picture

Art. no. 90-039
Work and rest desk, rigid

Head part options



Art. no. 90-041
Head part up- and downwards adjustable by gas spring

Paper roll holder



Art. no. 1272
Paper roll holder, mounted unter head part (not protruding)

Special equipment

without picture

Art. no. 90-25
Extension rail



Art. no. 90-090
Angle gauge, on both sides of the table

Upholstery options

Art. no. 90-080
Width of upholstery 800 mm

Subject to changes and error. Dimensions and weights are approximate data.
Colour deviations are possible. All articles are not authorized for sale on the American market.